

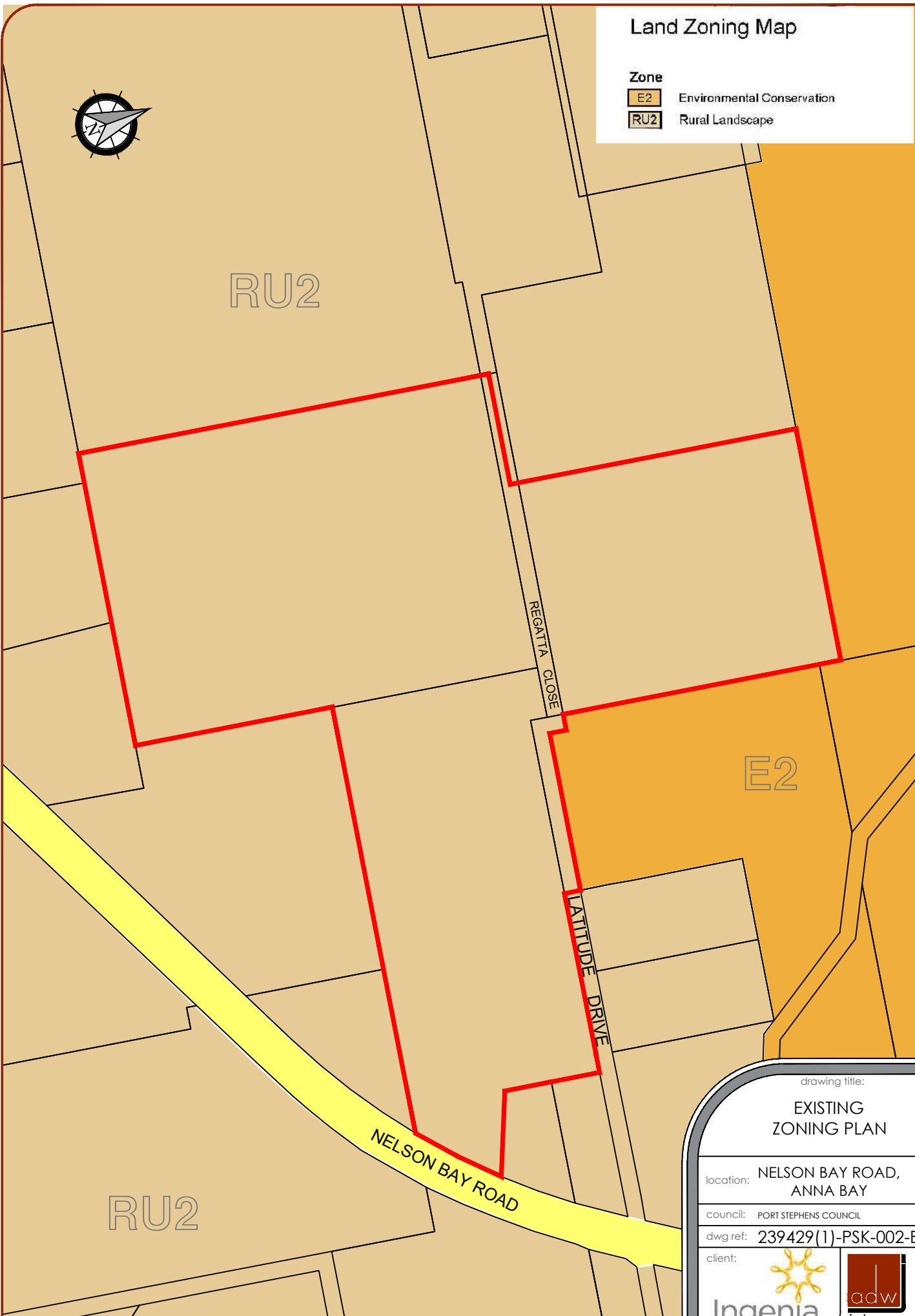

### Land Zoning Map

**Zone**

- E2 Environmental Conservation
- RU2 Rural Landscape



Copyright notice: This plan and the information it contains are copyright and remain the property of ADW Johnson Pty Ltd. ADW Johnson Pty Ltd grants to the client named on this plan or license to use the information herein for the purpose for which we were engaged to perform the work. Use of the plan and information it contains for any other purpose is not permitted unless prior written approval has been obtained from ADW Johnson Pty Ltd. This plan includes coloured information. If you have a black and white copy you do not have all of the information. This note is coloured RED.

project management • civil engineering • infrastructure • superintendency • economic analysis • social impact • town planning • surveying • development feasibility • visualisation • urban design

drawing title:

### EXISTING ZONING PLAN

location: NELSON BAY ROAD, ANNA BAY

council: PORT STEPHENS COUNCIL

dwg ref: 239429(1)-PSK-002-B

client:

**Ingenia**  
COMMUNITIES

**adw**  
johnson

central coast office ph: (02) 4305 4300  
 hunter office ph: (02) 4978 5100  
 sydney office ph: (02) 8046 7411

[www.adwjohson.com.au](http://www.adwjohson.com.au)

ver.	date	comment	drawn	pm	level information	scale (A4 original size)
B	03/11/21	COUNCIL COMMENTS	RC	ML	DATUM: MGA 56 (GDA94) CONTOUR INTERVAL: N/A	<p>Bar Scale 1: 6000 (A4)</p>



# Land Zoning Map

**Zone**

- E2 Environmental Conservation
- RU2 Rural Landscape

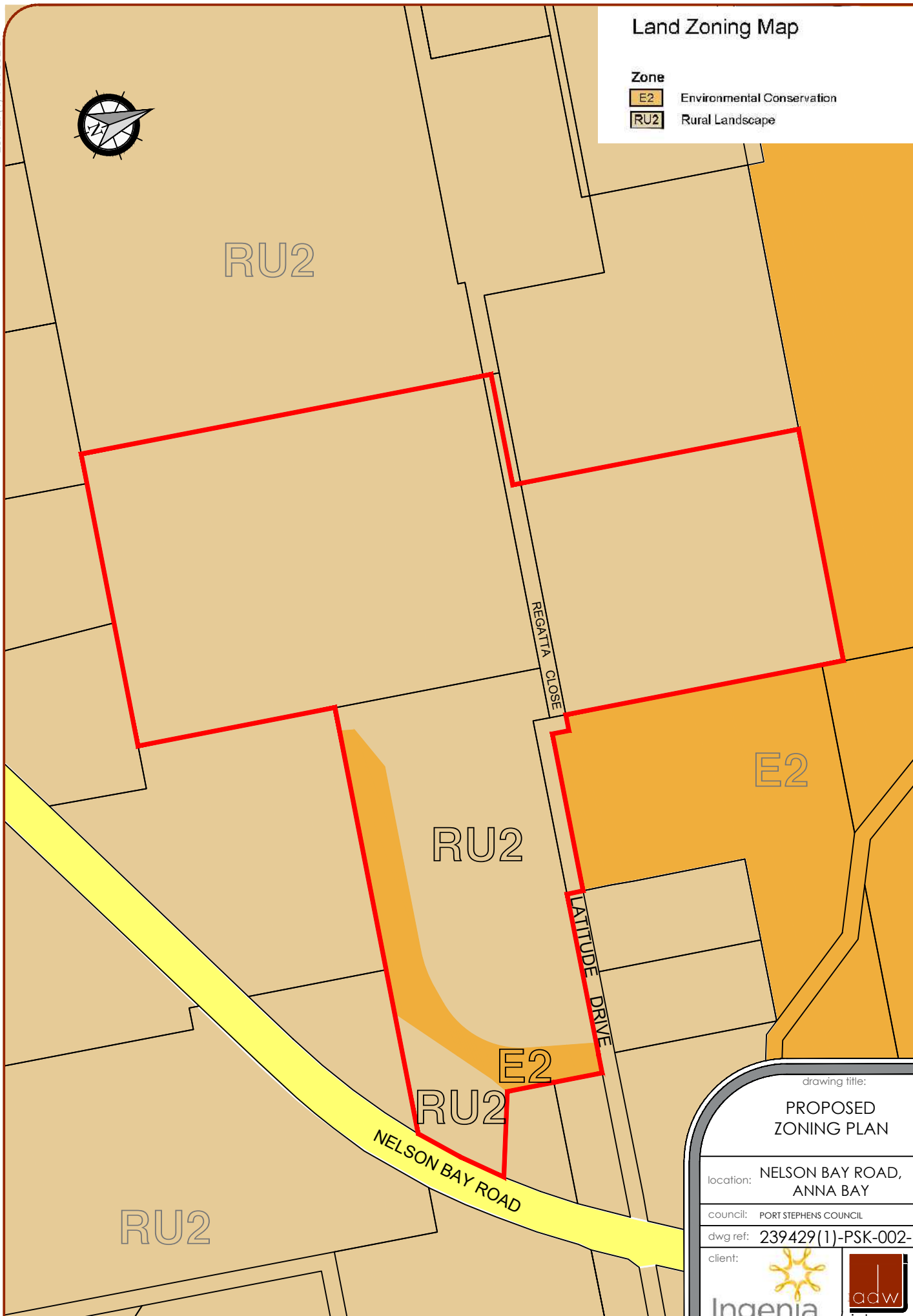

Copyright notice: This plan and the information it contains are copyright and remain the property of ADW Johnson Pty Ltd. ADW Johnson Pty Ltd grants to the client named on this plan or license to use the information herein for the purpose for which we were engaged to perform the work. Use of the plan and information it contains for any other purpose is not permitted unless prior written approval has been obtained from ADW Johnson Pty Ltd. This plan includes coloured information. If you have a black and white copy you do not have all of the information. This note is coloured RED.

• project management • civil engineering • infrastructure • superintendency • economic analysis • social impact • town planning • surveying • development feasibility • visualisation • urban design

drawing title:

## PROPOSED ZONING PLAN

location: NELSON BAY ROAD, ANNA BAY

council: PORT STEPHENS COUNCIL

dwg ref: 239429(1)-PSK-002-B

client:



central coast office ph: (02) 4305 4300  
 hunter office ph: (02) 4978 5100  
 sydney office ph: (02) 8046 7411

ver.	date	comment	drawn	pm	level information	scale (A4 original size)
B	03/11/21	COUNCIL COMMENTS	RC	ML	DATUM: MGA 56 (GDA94) CONTOUR INTERVAL: N/A	Bar Scale 1: 6000 (A4)

working beyond expectations

www.adwjohanson.com.au



ADDITIONAL PERMITTED USES

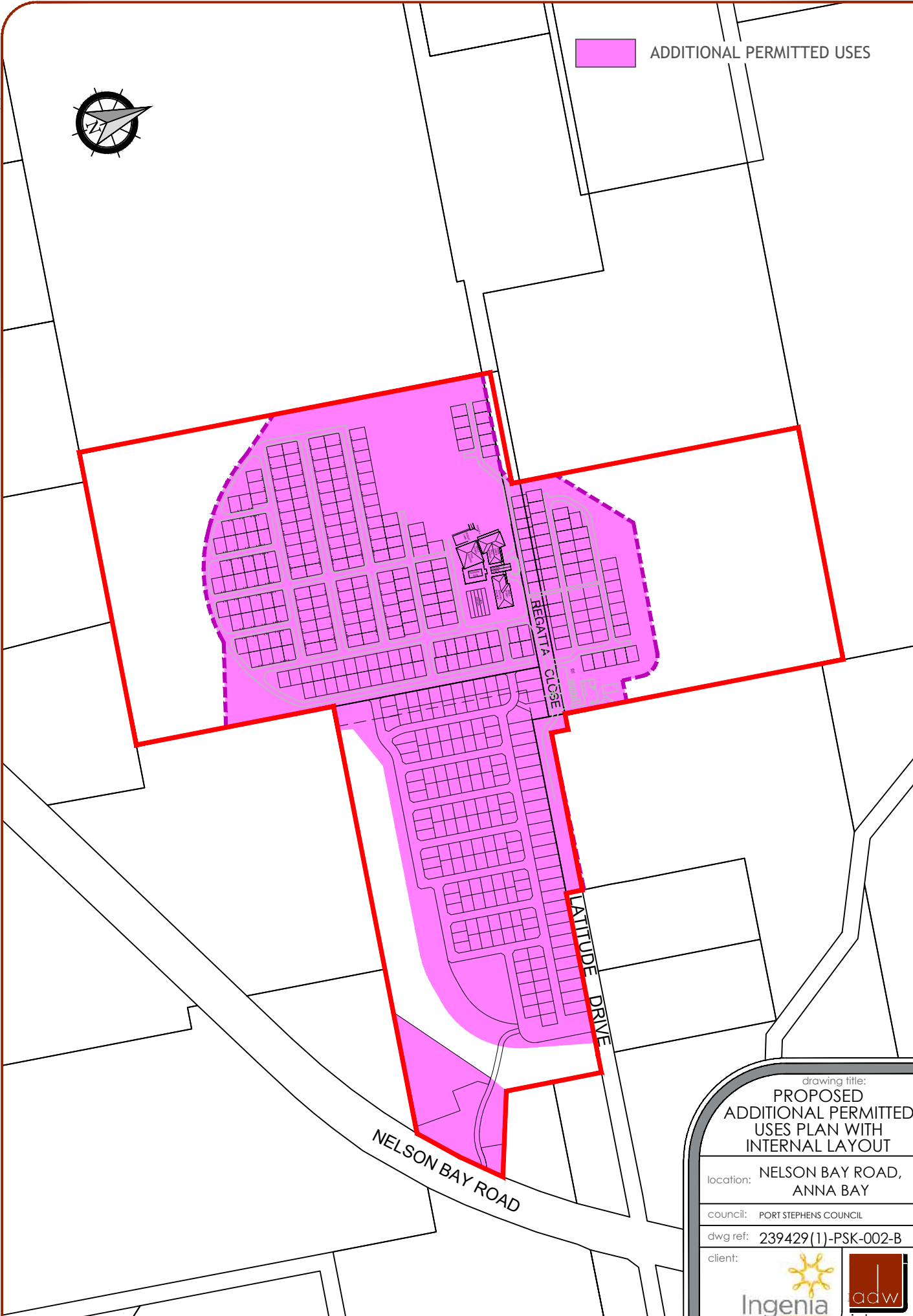

Copyright notice: This plan and the information it contains are copyright and remain the property of ADW Johnson Pty Ltd. ADW Johnson Pty Ltd grants to the client named on this plan a license to use the information herein for the purpose for which we were engaged to perform the work. Use of the plan and information it contains for any other purpose is not permitted unless prior written approval has been obtained from ADW Johnson Pty Ltd. This plan includes coloured information. If you have a black and white copy you do not have all of the information. This note is coloured RED.

drawing title:  
**PROPOSED  
 ADDITIONAL PERMITTED  
 USES PLAN WITH  
 INTERNAL LAYOUT**

location: **NELSON BAY ROAD,  
 ANNA BAY**

council: **PORT STEPHENS COUNCIL**

dwg ref: **239429(1)-PSK-002-B**

client:



central coast office ph: (02) 4305 4300  
 hunter office ph: (02) 4978 5100  
 sydney office ph: (02) 8046 7411

ver.	date	comment	drawn	pm	level information	scale (A4 original size)
B	03/11/21	COUNCIL COMMENTS	RC	ML	DATUM: MGA 56 (GDA94) CONTOUR INTERVAL: N/A	Bar Scale 1: 6000 (A4)

working beyond expectations

www.adwjohnson.com.au